Bloodmobile Visit - -

Tuesday, February 11th

Noon 'til 6 P.M.

Liberty Baptist Church

101 Units Needed To Reach Quota

Plan To Donate Tuesday

The Following Merchants

Support The Blood Program In Appomattox County

And Urge You To Donate A Unit Of Blood

J. E. Jamerson & Sons, Inc.
402 NORTH CHURCH STREET APPOMATTOX, VA.
PHONE 352-8227

Pamplin City Branch Ba
FIRST NATIONAL BANK OF FARMVILLE
"A Full Service Bank"
Phone 248-5445
Pamplin. Va.

MOSES MOTOR COMPANY
Chevrolet Sales & Service
Phone 352-5440
Moses Street - Appomattox

BEST FURNITURE CO.
PHONE 352-7721
HIGHWAY 460 EAST APPOMATTOX, VA.

ROBINSON FUNERAL HOME
Since 1947
Dignity — Experience
PHONE 352-7111
APPOMATTOX, VA.

PAMPLIN CABINET SHO
PAMPLIN, VIRGINIA
PHONE 248-6321

Pamplin Exxon Servicenter
One Stop Service
Dial 248-5330
Pamplin, Va.

FIDELITY NATIONAL BANK
Helping You Grow Helps Us Grow"
8 Main Street - Hillcrest Office
Appomattox, Virginia

PARKWAY RESTAURANT
Highway 24 — APPOMATTOX VA.
PHONE 352-8232

PARKWAY TEXACO
Service You Can Trust
HIGHWAY 24 APPOMAT
PHONE 352-7265

Poe Hardware Co., Inc.
PHONE 352-5575
115 N. Church St. Appomattox, Va.

Parkway Fuel Company, Inc.
One Friend Tells Another
Route 3 Appomattox, Va.
PHONE 352-5375

PARKWAY MOTEL
HIGHWAY 24 — APPOMATTOX, VA.

Farmers National Ban
Two Locations To Serve You
18 Main Street - Triangle Plaza Branch
APPOMATTOX, Virginia

OME NEWS FOR OMEMAKERS

Shirley W. Walton Extension Agent

Offers Safety Tips

...weather and fuel ...bring fireplaces ...popularity, the ...er Product Safety ...reminds consum- ...more than 6,000 ...adults required ...gency room treat- ...year for injuries ...ith fireplaces and ...equipment.

...nal Fire Protection ...estimates that ...14,000 house fires ...rted by fireplaces. ...s of these fires ...overloading the fire, ...e fireplace such as ...ocks, obstructed ...on of nearby com- ...and flying sparks. ...ude built-in metal ...that were overloaded ...improperly install- ...associated with a ...fires last year.

...afer enjoyment of ...22 million fire- ...Commission recom- ...the following safety

...sure the fireplace was ...for actual use, not ...ration. Inspect it to ...that it has adequate ...ngings and smoke ...that the chimney is ...good repair.

...alling a factory-made ...sure that it is not ...combustible materials ...adequate flame and ...

...the damper before ...fire and keep it ...the ashes are cool. ...vert the build-up of ...gases, especially ...family is sleeping. ...ever use gasoline, charcoal lighter or other fuel to light or relight a fire because the vapors can explode. Never keep flammable fuels near a fire. Vapors can travel the length of a room and explode.

5. Do not use coal or charcoal in a fireplace because of the danger of carbon monoxide build-up. It is not a good idea to burn trash or wrappings in fireplace fires because polystyrene form and other coated materials can generate deadly flames. Flying paper embers could also ignite the roof.

6. Do not treat artificial logs like real logs. Artificial logs are usually made of sawdust and wax and have special burning properties. Be sure to read the instructions on the logs and follow them carefully. Use just one log at a time and do not add another log until the fire is completely out. Never add an artificial log to a natural wood fire that is already burning. Wait at least two hours before adding an artificial log to a natural log fire because it could cause a flare-up. Do not poke artificial logs because the flaming wax could stick to the poker and drop onto the floor or carpet. Poking a log could also cause a flare-up.

7. Home rolled newspaper logs should never be soaked in flammable fuels of any kind because of the severe danger of explosion. Soaking the newspaper in water either before rolling or during rolling removes the clay content and will provide a better burning log. Then, stack the logs on end and let them dry for two weeks in the basement. When lighting the newspaper logs, use kindling just as you would for a regular fire.

8. Do not overload the fireplace. Large fires can lead to overheating of wall or roof materials, particularly if the fireplace is contructed of metal.

9. Always use a screen around the fireplace to keep sparks from flying out and to protect children and adults from accidental clothing ignition.

10. Warn children about the danger of fire. Do not let them play with fire.

11. Keep flammable materials such as carpets, pillows, furniture or papers away from the fireplace area.

12. Make sure that the fire is out completely before retiring for the night or when leaving the house.

photo by Mickey C. Martin

R. E. Lee Students Make "BIG" Snowman

On Wednesday, January 29th, the students at Robert E. Lee Christian Academy spent their recess making a snow sculpture. The snowman stood 6½ feet and was 7½ feet around. Quite a BIG snowman!

Rally Set At Salem Meth. Church

Bruce Mitchell from Harrisonburg will be the guest speaker at a three-day Rally at Salem Methodist Church in Spout Spring on February 14 through the 16th beginning at 7:30 p.m. each night. The Rally will help to spread God's word throughout our country.

Brother Mitchell was born and reared in the Pittsburgh, PA area. A Presbyterian by birth and tradition, he gave his heart to the Lord in a Baptist Church in 1958.

He is a graduate of Sterling College (Presley) In Kansas and has attended the seminary of the University of Dubuque (Presley) in Iowa. While serving Methodist Churches as a student pastor, he joined the Methodist Church, and was ordained in the North Iowa Conference. Brother Mitchell has served as pastor of both Presbyterian and Methodist Churches in five states.

After receiving the Baptism in the Holy Spirit he found the Lord ministering by His Spirit through him in wonderous ways.

In January 1966, Brother Mitchell answered the Lord's call upon his life to enter into a full time evangelistic ministry. He resigned his Methodist Church and as an Evangelist has traveled by faith throughout much of the United States ministering the Word of God with the Lord confirming the Word.

Special music will be presented on Saturday night by "The Revelations", a group from Altavista and on Sunday by Stan Shiplett from Harrisonburg.

RECIPE OF THE WEEK
Gingerbread
2½ cups flour
1 teaspoon salt
½ teaspoon soda
1 teaspoon ginger
1 teaspoon cinnamon
½ teaspoon cloves
½ cup shortening (cooking oil)
2 eggs.
1 cup molasses (dark)
1 cup sugar
1 cup hot water
Buttermilk Icing
1 cup sugar
½ cup buttermilk
1 stick margarine
½ teaspoon soda
1 tablespoon corn syrup (dark)
½ teaspoon vanilla
Pour oil into mixing bowl and add spices, sugar and molasses. Dissolve soda in hot water. Add this and the flour to the first mixture. Add unbeaten eggs and beat until well mixed. Bake 30 to 35 mins. at 350 degrees.
Icing: Mix sugar, butter and dark corn syrup; then add soda which has been dissolved in buttermilk. Boil 2 minutes. Pour on gingerbread while hot.

HENNY PENNY EXTENSION HOMEMAKERS CLUB

The Henny Penny Extension Homemakers Club met with Mrs. Ora McCoy on January 22nd.

The demonstration of the month on "Home Repair, and Tools", was given by Mrs. Shirley Walton, our Home Extension Agent. This demonstration was very helpful and interesting to everyone who attended.

We were also pleased to have Mrs. Virginia Doss and Mrs. Johnson with us.

Our hostess, Mrs. McCoy served very tasty refreshments, and we would like to thank her for her hospitality.

Martha Watkins, Reporter

Jehovah's Witnesses Conclude Assembly

Jehovah's Witnesses of the local area will resume their normal meeting schedule after attending a spiritually upbuilding two-day assembly at Martinsville High School.

The convention, which included lectures and demonstrations, was the first of three Bible training and learning clinics Jehovah's Witnesses sponsor annually. "Exercising Faith and Reliance on Jehovah" a talk by C. P. Hamolka, emphasized the importance of Christian Faith and endurance and gave applications that are practical for modern Cristians. Another talk, "What Is in Your Children's Hearts?" pointed out those parents have the responsibility to communicate with their children.

On Sunday morning, 51 new ministers were ordained.

An audience of 1652 listened as P. A. Allen spoke on the theme, "Stand Still and See The Salvation of Jehovah." In the address, Allen discussed the Bible term "Battle of Armagedon." He stated the issue that triggers the battle, the place the battle will be fought and who the survivors will be. The talk was an application of the principle stated at 2 Chronicles 20:17 and also of the gist of the Christian Scriptures.

A RETREAD MAY BE YOUR BEST TIRE BUY!

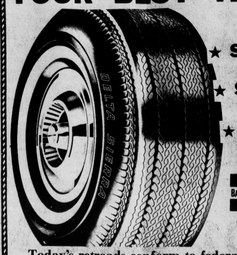

Winners
★ SAVE ENERGY
★ SAVE MONEY
★ SAVE the ECOLOGY

your BANKAMERICARD welcome
master charge

Today's retreads conform to federal safety standards for new tires, yet are sold at about 1/2 the price!

Get All The Facts From The National Blue Ribbon Winners.

The Retreading Specialists
Webb's Tire Co., Inc.
Alignment - Balancing - Truing
Guarantee A Smooth Ride
"Your Tire Headquarters Since 1948"
Highway 460 West Appomattox, VA

ook For the Nationwide Label - - -it means The modular home model carrying this label has been designed and built to meet the electrical, heating, plumbing and construction standards of the American National Standards Institute.

These homes have been certified nationwide and can be sold anywhere in the state of Virginia.

1. BOCA Basic Building Code, 1970 Edition, with Accumulative Supplement
2. BOCA Basic Plumbing Code, 1970 Edition, with Accumulative Supplement.
3. BOCA Basic Mechanical Code, 1971 Edition.
4. National Electrical Code, 1971 Edition.
5. Comm. of Va., Indust. Building Unit & Mobile Home Saf. Reg. '74 Edition.

Contact: WEBB BABCOCK

Local salesman for Clover Hill Manufacturing Co. Come in or call and let him help you with the home of your dreams.

WEBB BABCOCK, SALESMAN

GENERAL CONTRACTORS

Let Us Build Your Home Regardless of Size

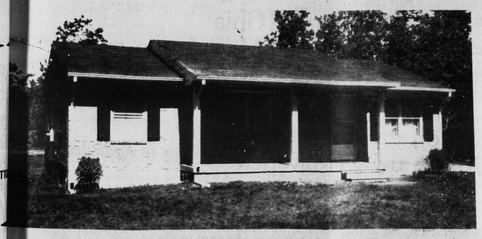

The most well built Modular Home ever built.
Same House available for immediate delivery

WE HAVE TRAINED CRAFTSMEN IN EVERY FIELD

★ Total Electric
★ Hard Board Siding or Brick
★ Wall to Wall Carpeting and Vinyl Floor Coverings
★ Meets FHA Approval
★ Dry Wall Interior
★ With or without Basement
★ Appliances Available
★ Financing Available to Qualified Customers

COME IN AND SEE THE BEAUTIFUL HOMES BY -

CLOVER HILL MANUFACTURING CO.

Route 460 West HOME OWNED PHONE: 352-8948 R. L. (DICK) BASS, MANAGER Appomattox, Virginia